

# Candidate guide for eCandidat 2025 - 2026

New website '25 : <https://candidatures-2025.sorbonne-universite.fr/>

## Putting together your application

**eCandidat** is one of the application procedures reserved for candidates who wish to enroll in courses at Sorbonne Université.

According to your profile and the courses you seek, apply from one of the application platforms. More information:

[Faculty of Arts, Languages, Literature and Humanities](#)

[Faculty of Health Sciences](#)

[Faculty of Science and Engineering](#)

eCandidat will be with you throughout the application process, from creating your online account to the decisions given for each course you apply to.

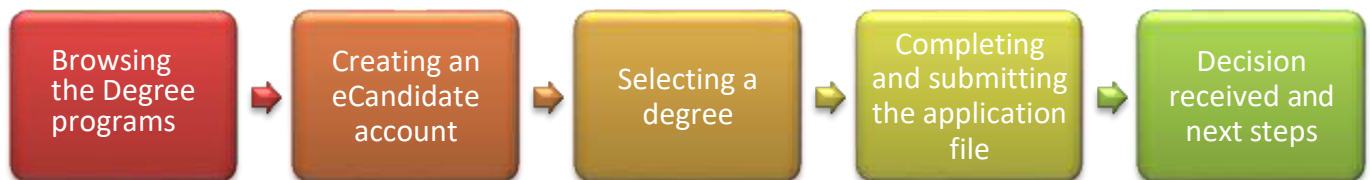

As the application procedure is dematerialized, you will not need to send anything by post for dematerialized courses, except for courses marked “physical file”. Follow the information provided on the eCandidat application and for the courses themselves.

At each stage of processing, an email is sent to the address you provided in the application file. **Check your emails regularly (including your “spam” folder, just in case)** to follow the progress of your application.

The [Frequently Asked Questions](#) should provide answers to the most common questions.

## Five pieces of advice

1. **Do not wait** the end of semester results or the results of your current course to **submit an application: you can always cancel a request, but it is not possible to apply after the deadline.**
2. Submit your application online during **the application period.**
3. **Make sure you apply to the correct application center and at the level that corresponds to your studies.**
4. **Do not wait until the last minute to apply** as you may encounter a problem with your application.
5. **To find out about all courses** offered by Sorbonne Université so that you can register and apply in the best possible conditions, please carefully read the information provided on the [Sorbonne Université website](#).

## Table of Contents

You were not enrolled at Sorbonne Université in '24-'25 .....	3
You were enrolled at Sorbonne Université in '24-'25 .....	4
Completing "My Account" .....	6
Perso. information .....	6
Address .....	7
High school diploma .....	7
Local studies .....	7
Non-local studies .....	7
Internships .....	7
Work experience.....	7
Applications .....	7
Apply for a course.....	7
Summary of your application and file progress.....	9
File status.....	9
Uploading a supporting document.....	10
Special documents.....	10
Submit the application .....	10
Replacing a rejected supporting document .....	10
Confirming your application .....	11

# You were not enrolled at Sorbonne Université in '24-'25

1. At the top of the **Homepage**, click on **“Create account”**:

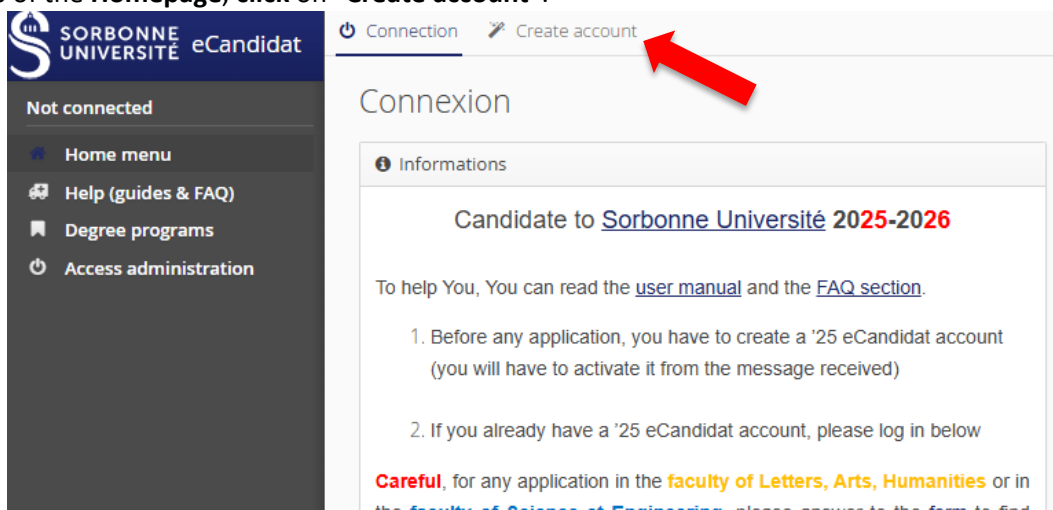

...and the button **“Create an eCandidat account”** button:

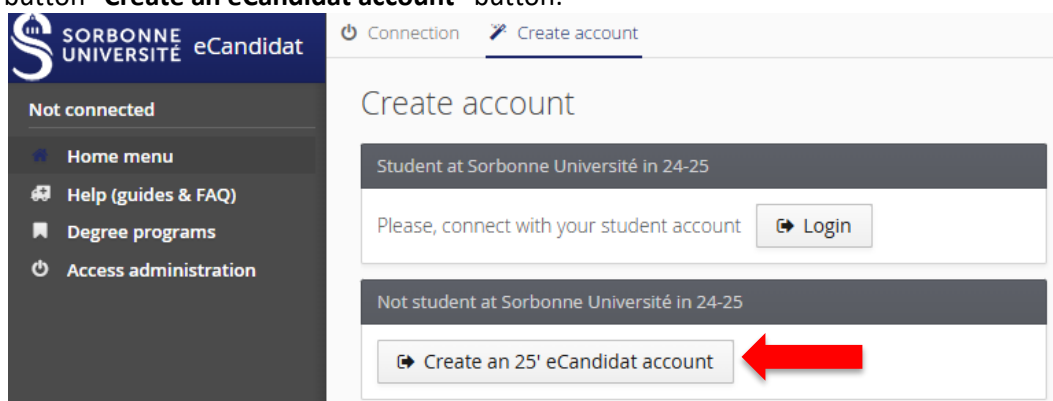

Any eCandidat account created last year cannot be reused in 2024.

2. The **“Account creation”** window appears. **Complete** all of the fields.

**!** **Pay special attention to the “email address” field** as this address will be used to send your login details and all notifications regarding the processing of your application.

Account creation + x

Please fill the required fields noted by a \*. You will receive an email containing your login and a link for activate your account.

**Password standards**

Password:

- must contain at least one lowercase character, one uppercase character, one special character (@ # \$ % ^ & + =) and one digit
- must not contain whitespace
- its minimum length is 10 characters

Last name \*

First name \*

email address \*

Email address confirmation \*

**!** Password \*

**!** Password confirmation \*

**Be aware of the standards for the creation of your password. It must:**

- Contain a least one lowercase character, one uppercase character, on special character (@ # \$ % ^ & + =) and one digit
- Not contain whitespace
- Its minimum length is 10 characters

3. Click on “Save”.

⚠ An email will now be sent to the address you provided with a link you will need to activate your eCandidat account. It is valid for 5 days (after this your account will be automatically deleted).

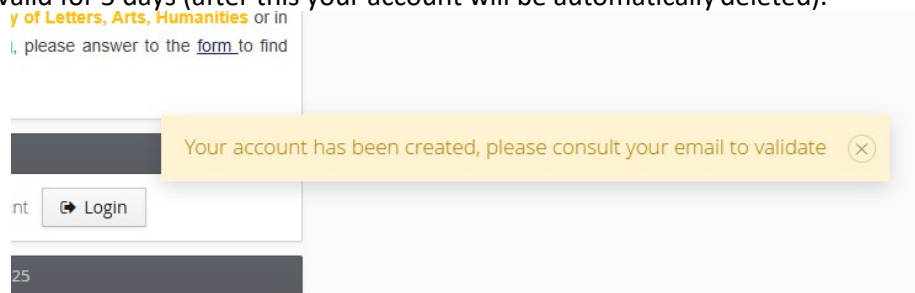

4. Click on the link to activate your account. A message will confirm that this was successful.

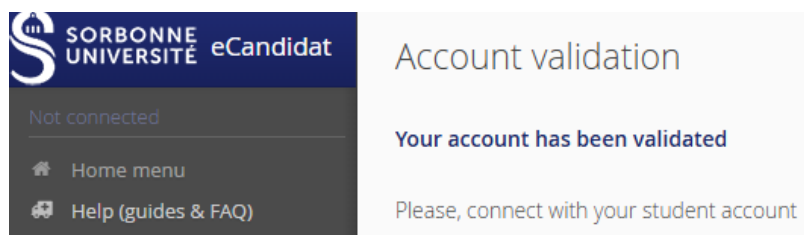

5. You now have to log back with your '25 eCandidat login and the password you created to apply.

## You were enrolled at Sorbonne Université in '24-'25

⚠ Even if you login as a Sorbonne Université student, you have to create a '25 eCandidat account.

1. From the **Homepage**, click on the button in the “**Student at Sorbonne Université in 24-25**” box under the welcome message.

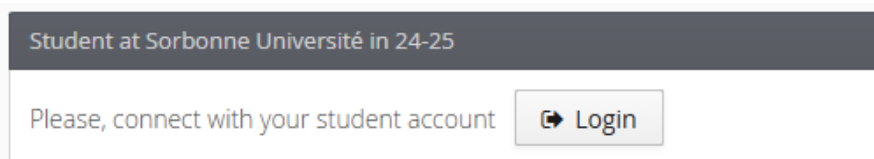

2. Once redirected to the “**CAS Sorbonne Université**” page, enter the login ID and password you usually use when connecting to the ENT and other tools (e.g. Moodle). Your login ID is on your student card.

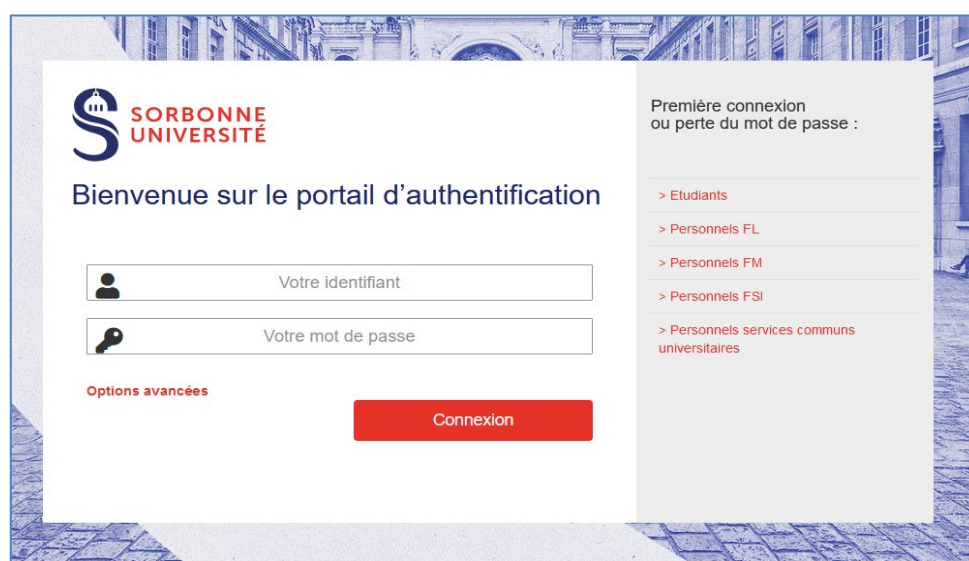

3. When connected, you have to create an '25 account by clicking in the “I have to create a '25 account” box on the “Create a '25 eCandidat account” button on the homepage.

⚠ Any '24 eCandidat account cannot be reused in 2025. You have to create a new one.

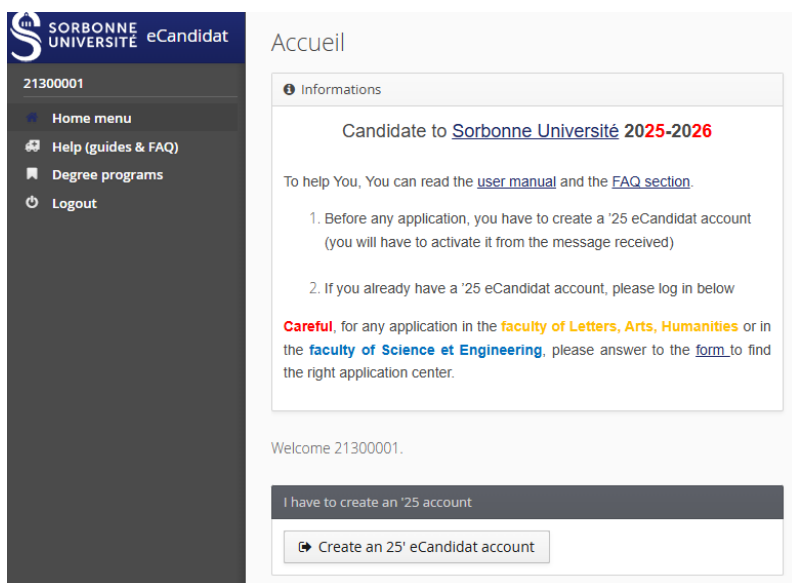

**Careful, if you are not registered in Sorbonne Université in '24-'25, but were in '23-'24, you can log in with your ID Sorbonne Université until the January 15<sup>th</sup> 2026. Beyond this date, you will not be able to access this account. You will have to create a new one.**

4. A pre-filled form appears. Check and/or correct the pre-filled information, specifically your email address, as this address will be used to send your login details and all notifications regarding the processing of your application.

Account creation + ×

Please fill the required fields noted by a \*. You will receive an email containing your login and a link for activate your account.

**ⓘ Password standards**

Password:

- must contain at least one lowercase character, one uppercase character, one special character (@ # \$ % ^ & + =) and one digit
- must not contain whitespace
- its minimum length is 10 characters

Last name \*

First name \*

email address \*

Email address confirmation \*

**ⓘ** Password \*

**ⓘ** Password confirmation \*

**Be aware of the standards for the creation of your password. It must:**

- Contain a least one lowercase character, one uppercase character, on special character (@ # \$ % ^ & + =) and one digit
- Not contain whitespace
- Its minimum length is 10 characters

5. Click on “Save”. An email will now be sent to the address you provided with a link valid for 5 days (after this, your account will be automatically deleted). Please check your unwanted messages.

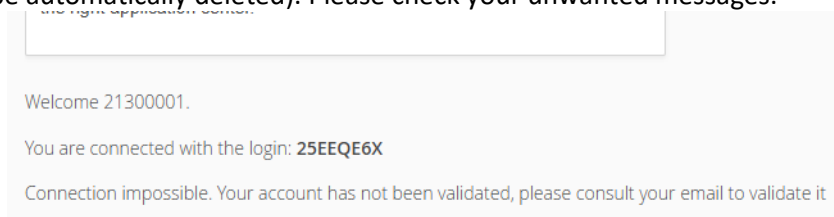

## 6. Click on the link you received.

You can now log back in to eCandidat with your Sorbonne Université login to apply.

## Completing “My Account”

Once logged in, the **Homepage** will show your number ID and new sections will appear in the left-hand menu.

The screenshot shows the eCandidat interface. On the left, a dark sidebar menu lists various options under 'My account', with 'Perso. information' highlighted by a red arrow. The main content area, titled 'Accueil', contains a box with 'Informations' and instructions for candidates to Sorbonne Université 2025-2026. Below this, the user is welcomed and their login ID '25EEQE6X' is displayed, with a red arrow pointing to it.

You can return to your eCandidat account via your Sorbonne Université account or directly through the eCandidat application using the login details sent to your email address.

## Perso. information

### ! Please note!

- Sections need to be completed in order: “personal information” must be completed before accessing other sections.
- While not compulsory, we recommend you enter your *INE*\* number and its key. You can find this number on any personal document from a university in France.
- All sections will at some point be viewed by an educational committee, so we advise you to fill them in as carefully and comprehensively as possible.
- If you find an error that, you cannot correct yourself; report it to the dedicated department during your administrative registration so they can correct it.

The screenshot shows a dark sidebar menu titled 'My account' with the following options: 'Perso. information', 'Address', 'High school diploma', 'Local studies', 'Non-local Studies', 'Internships', 'Work experience', and 'Applications'.

*\*If you received a French baccalaureate after 1995 or enrolled in French higher education after that date, you have an INE ('Identifiant National Étudiant' – National Student ID) or the equivalent, a BEA ('Base élèves' - student database) number. Foreign applicants who have never been enrolled in a French establishment do not have an INE.*

### 1. Click on the “Enter/Modify information” button and provide the required information.

⚠ Once you will have an application ongoing, you will not be able to modify this information.

## Address

2. Click on the **“Enter/Modify address”** button to provide your address. If you already had a 2023 Sorbonne Université account, it will be automatically added to your student file.

## High school diploma

3. You must provide information on your Bacculaureate (or specify that you do not have one) by clicking on **“Enter data/Modify”**. Auto-complete means that year-dependent information is available. This information is automatically provided and cannot be changed if you are logged in using your student login ID or have entered an *INE* number that is known to Sorbonne Université.

Specific situation:

- If you don't have a high school diploma: choose the answer 0037-AUTRES CAS DE NON BACHELIERS
- If you have a high school diploma from another country than France that is equivalent: choose the answer 0031-TITRE ÉTRANGER ADMIS EN ÉQUIVALENCE

## Local studies

4. You do not need to provide this information. It is automatically completed if you are logged in using your student login ID or have entered an *INE*.

## Non-local studies

5. By clicking on **“New non-local degree program”**, you can list any degrees you studied for/were awarded at establishments other than Sorbonne Université.

## Internships

6. Click on **“New Internship”** to list any internships you took part in.

## Work experience

7. Click on **“New work experience”** to provide information on your professional experience.

## Applications

8. In this section, you can submit an application and consult all of your applications and follow their status. The **“New application”** button lets you submit a new application.

## Apply for a course

Now that your account is complete, you can choose a course you wish to apply for by clicking on the **“Applications”** section.

1. To apply for a course that uses the eCandidat procedure, click on **“+ New application”** button.

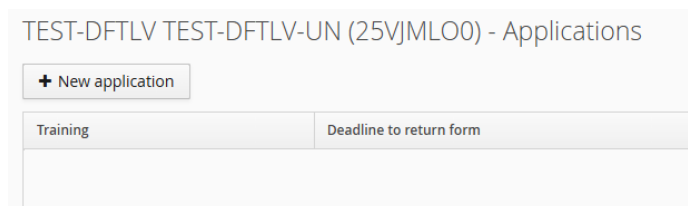

TEST-DFTLV TEST-DFTLV-UN (25VJMLO0) - Applications

+ New application

Training	Deadline to return form

## 2. Scroll down the application center that interests you to see courses and application periods

**i** To know what application center is adapted to your situation, you can browse [the online help](#).

→ Degree programs

You can consult the training programs by dropping down the centres. You must be connected as candidate to candidate. [You don't know which center to choose? Read the online help.](#)

Filter   Filter used: None

Sorbonne Université

Centers	Applica
▶  Faculté de Santé - Calendrier 2024-2025 : déplier les formations en cliquant sur la ligne	
▶  Faculté des Lettres - Elèves CPGE/en cumulatif ou présentiel	
▶  Faculté des Lettres - Etudiants titulaires d'un diplôme français – européen (UE-EEE- Suisse- Andorre et Monaco) - Formation initiale	
▶  DIPLÔME D'UNIVERSITÉ 1CYCLE	
▶  DIPLÔME D'UNIVERSITÉ 2CYCLE	
▶  LICENCE	
▶  MASTER	
▶  PRÉPARATION AUX CONCOURS	
▶  Faculté des Lettres - Etudiants titulaires d'un diplôme non européen (Hors UE-EEE- Suisse- Andorre et Monaco) - Formation initiale	
▶  Faculté des Lettres - Formation Professionnelle Continue - Reprise d'Etudes	
▶  Faculté des Sciences et Ingénierie - Enseignements d'été en sciences de la mer – Summer courses in marine sciences	

Also, you can type key words and press the bouton  to filter the degrees:

### Degree programs

You can consult the training programs by dropping down the menus, and apply to a program by clicking above. [If you hesit:](#)

→   Filter used: cardiaque ←

Sorbonne Université

Title
▶  Faculté de Santé - Calendrier 2024-2025 : déplier les formations en cliquant sur la ligne
▶  DIPLÔME D'UNIVERSITÉ 3CYCLE
DIU PRISE EN CHARGE DE L'INSUFFISANCE CARDIAQUE OPTION MEDICALE
DIU PRISE EN CHARGE DE L'INSUFFISANCE CARDIAQUE OPTION PARAMEDICALE
DIU PRISE EN CHARGE DES MALADIES CARDIAQUES HEREDITAIRES
DU CHIRURGIE VALVULAIRE CARDIAQUE

Please do mind that, according to the chosen center, the maximum number of applications may vary. It generally revolves around up to 3 courses and/or levels (undergraduate and postgraduate alike).

## 3. Confirm your choice in the “Confirmation” window:

### Confirmation

Do you want to apply to 'M2 BMC : Bioinformatique et Modélisation'?



# Summary of your application and file progress

When filling in an application, a window opens that displays your application file:

Summary of your application - TEST-DFTLV TEST-DFTLV-UN (24EJR8GP)

**Detailed information**

- 1 Training: L2 Langues étrangères appliquées (LEA) - FI
- 2 Application status: To be completed by the candidate
- 7 Decision: Waiting

**Useful dates**

- 3 Deadline to return form: 13/06/2024

**Contact address**

1 RUE VICTOR COUSIN  
75005 PARIS 05EME 75005  
Url : <https://gipi.sorbonne.fr>  
<https://gipi.sorbonne.fr/marketplace/formcreator/front/formdisplay.php?id=1>

Pour toute information complémentaire, merci de nous joindre via cette adresse : <https://gipi.sorbonne.fr/marketplace/formcreator/front/formdisplay.php?id=1>, en précisant "admission licence".

Do not forget to consult the tab 'Additional Information'

Supporting documents | Additional information

Online procedure, please submit your documents and your application before the 13/06/2024 via the controls in the table before the 13/06/2024.

Justifying documents	File	Status	Conditional document	Comment
Curriculum Vitae détaillé et dactylographié (comprenant stages, expériences professionnelles)	4.3 - CV_candidature.pdf	4.2 Transmitted		
Lettre de motivation dactylographiée	4.1 +	Waiting		2.1
Relevés de notes du Bac + traduction assermentée (UE)	+	Waiting		
Relevés de notes post Baccalauréat (ou équivalent) + traductions assermentées pour les diplômés européens non français.	+	Waiting		
Relevé de notes du 1er semestre de l'année en cours d'obtention + Traduction assermentée pour les diplômés européens non français.	+	Waiting		
Test de français niveau B2 pour les européens	+	Waiting	5	Document does not apply to me
6 Formulaire de choix de langues	+	Waiting		

Close | Cancel application | Transmit my application | Download my file

**1 Training:** The course you are applying for.

## File status

Point **2** shows you the status of your application file:

- **To be completed by the candidate:** you have not yet submitted your file and you need to upload the required supporting documents and forms.
- **Received:** your application has been received by the administration. The completeness of your file and its supporting documents can now be verified.
- **Complete:** complete, your file will be assessed by an educational committee.
- **Incomplete:** your file has been marked as pending to allow you to upload the selected documents; read the comment (**2.1**) which will describe the problem (missing supporting document, illegible document etc.).

**3 Useful dates:** the return deadline is the date after which you may no longer apply or upload documents. You will not be able to submit your application after this deadline.

The right-hand section displays contact details.

**7 Decision:** When your file is passed on to the committee, the decision will appear here.

**Comments:** if your application is refused, a comment will indicate why.

**Confirmation:** if your application is accepted, your confirmation date will be shown here.

**OPI code:** this code will appear once the application has been confirmed. This is to be used if this is the first time you are going through the online administrative registration process at Sorbonne Université via the [IAPrimo](#) application. This code is different from your eCandidat ID.

## Uploading a supporting document

**4.1** Click on the “+” button and follow the instructions.

Upload a file

Please choose a file (maximum = 4Mo) of PDF or JPG type.

Choose file

✕ Close

If your supporting document contains several documents, merge them, particularly any transcripts of records. [See the FAQ](#) question “What is the size limit for the supporting documents that I submit?”



**4.2** When a new document is uploaded, its status changes from “Awaiting upload” to “Sent”.

**4.3** Click on the ‘-’ button to replace a document with another.

**5** **Not applicable:** When a document is optional and you do not wish to upload it, click on the “This document is not applicable to me” button and follow the online instructions.

## Special documents

**6** Some supporting documents are files posted online by the university. You need to download them and complete them before uploading them back.

- **Download** the document by clicking on the  icon.
- **Complete** the document, save it on your computer, and add it by clicking on the  icon.

## Submit the application

**8** Once your application file has been completed and all the requested documents have been uploaded, you need to **submit your application** by clicking on the green “Transmit my application” button at the bottom of the screen.

If the “Transmit my application” button is not active, you have not provided all of the requested supporting documents.

Once you have confirmed your submission:

- You can **no longer edit** your application file.
- The completeness of your file is checked. If a document is rejected by the administration or is missing (if you incorrectly stated it was not applicable), you will receive an email notification.
- If the file is complete, it is submitted directly to the educational committee for consideration. You will receive an email notifying you of the verdict reached by the committee (positive or negative) as well as any procedures you need to follow. You can also view the verdict under “**Decision**”.
- You do not need to contact the administrative departments to find out about your file’s progress - everything is stated online.

**9** “**Download my file**” button: You can download a PDF copy of your application along with its supporting documents at any time.

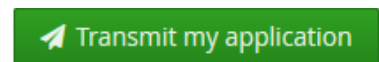

Transmit my application

Are you sure to transmit your application? Be careful: once your file has been sent no changes will be possible on your application.

✕ No

✓ Yes

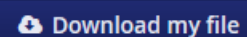

## Replacing a rejected supporting document

If you receive an email notifying you that **your file is incomplete because some documents have been rejected**:

- Log in to your account and open your application file.
- Click on the “-” next to the rejected document to delete it.
- Upload a new file following the same steps as detailed in the “Uploading a supporting document”

paragraph.

- When you have replaced all of the rejected documents, click on the green “Submit my application” button again.

Please note that the return deadline for submitting your application remains the same!

## Confirming your application

If the outcome of your application’s evaluation is positive, **you must accept (or refuse) to maintain your application** by logging back in to the eCandidat application and opening your application file. Please note that for some courses you need to make sure you keep to the deadline for confirming your enrolment at the university. After this date, you will be automatically withdrawn and lose the result of your application! Accepting a decision does not automatically desist all the others. You will have to do it manually to vacate the spot for another student.

Upon receipt of your validation, **an email will be sent to you and an acceptance notification will become available** that will authorize you to enroll at the university. Without following this step, you will not be able to carry out your administrative registration. Do not forget to download the notification, which will be required for registration.